

Precinct 801

Commonwealth of Virginia

Sample Ballot

County of Prince Edward

General Election

Tuesday, November 5, 2019

Instructions:

To vote for a candidate, use a black ballpoint pen to fill in the oval next to the name.

To write in the name of a person who is not already on the ballot, fill in the oval and print that person's name on the line provided.

If you want to change a vote or have made a mistake, ask for another ballot.

If you make marks besides filling in the oval, your votes may not count.

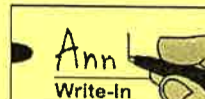
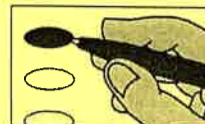

Member Senate of Virginia 22nd District Vote for only one

- Mark J. Peake - R
- Dakota S. Claytor - D
- _____
Write-in

Member Board of Supervisors District 8 Vote for only one

- Pattie Cooper-Jones
- _____
Write-in

Member House of Delegates 60th District Vote for only one

- James E. Edmunds II - R
- Janie S. Zimmerman - D
- _____
Write-in

Member School Board District 8 Vote for only one

- _____
Write-in

Commonwealth's Attorney Vote for only one

- Megan L. Clark
- _____
Write-in

Soil and Water Conservation Director Piedmont District Vote for not more than two

- William B. "Bill" Powers
- Wilkie W. Chaffin
- _____
Write-in
- _____
Write-in

Sheriff Vote for only one

- Wesley W. Reed
- L. A. "Tony" Epps
- _____
Write-in

Commissioner of Revenue Vote for only one

- Edna Trent Goldman
- _____
Write-in

Treasurer Vote for only one

- Donna Bowman Nunnally
- _____
Write-in

Authorized by the Electoral Board of the
County of Prince Edward

124 N. Main Street, 2nd Floor, Farmville, VA 23901

The authority statement printed above must be removed and replaced with the appropriate authority statement for the candidate, committee, individual or group using this ballot for their own purposes. The authority statement used for this ballot must comply with the requirements of either federal or state law, as appropriate. For state requirements, see §24.2-955 et seq. of the Code of Virginia. For federal requirements, call the Federal Election Commission, 1-800-424-9530.

Ballot Style # 007

Typ:01 Seq:0007 Spl:01